



Note

This drawing is indicative only. Buildings have not been surveyed and dimensions are approximate.

This drawing is for the use of entrants to the Midsteple Quarter Ideas Competition.

Midsteple Quarter Block highlighted in red.

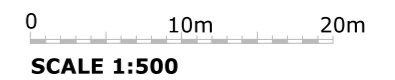
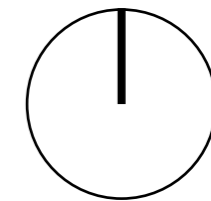

Drawing:
Midsteple Quarter
Block Plan As Existing

Scale:
1:500@A3

Drawn by:
DC

Date:
March 2017



Note

This drawing is indicative only. Buildings have not been surveyed and dimensions are approximate.

This drawing is for the use of entrants to the Midsteeple Quarter Ideas Competition.

Midsteeple Quarter Block highlighted in red.



SCALE 1:200



Drawing:
Midsteeple Quarter
High Street Elevation As Existing

Scale:
1:200@A3

Drawn by:
DC

Date:
March 2017



Note

This drawing is indicative only. Buildings have not been surveyed and dimensions are approximate.

This drawing is for the use of entrants to the Midsteeples Quarter Ideas Competition.

Midsteeples Quarter Block highlighted in red.



SCALE 1:250



Drawing:
Midsteeples Quarter
Courtyard Section As Existing

Scale:
1:250@A3

Drawn by:
DC

Date:
March 2017

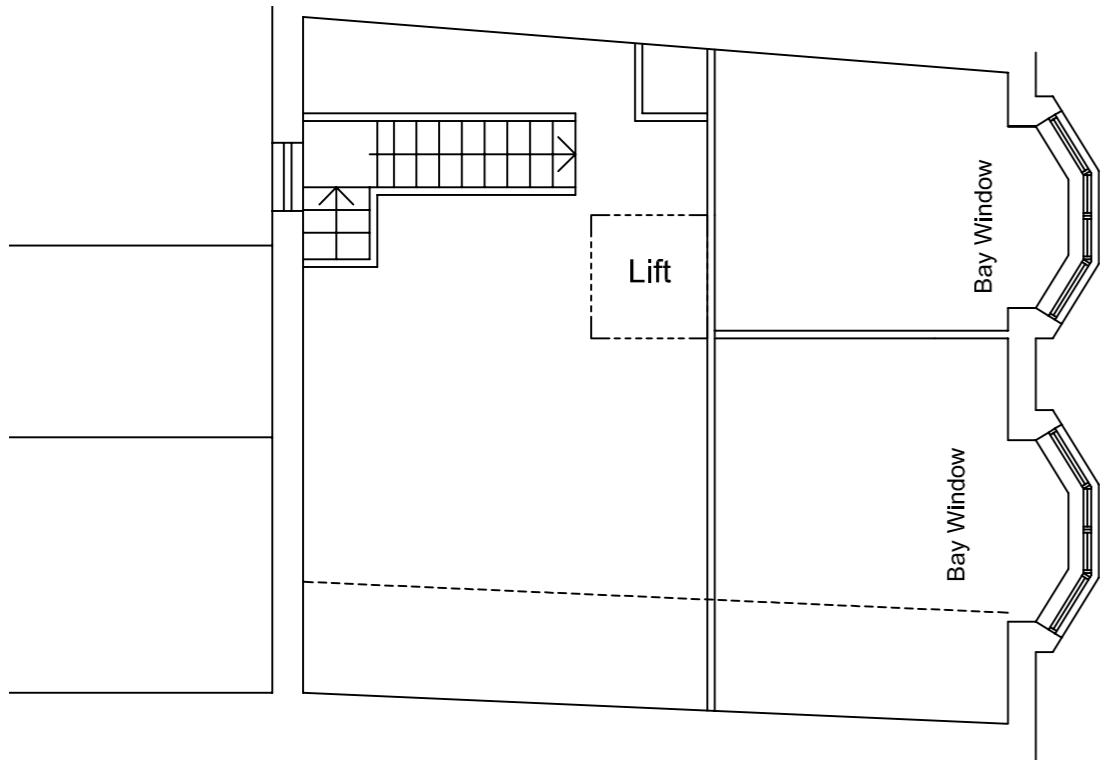

Existing Second Floor Plan 1:100

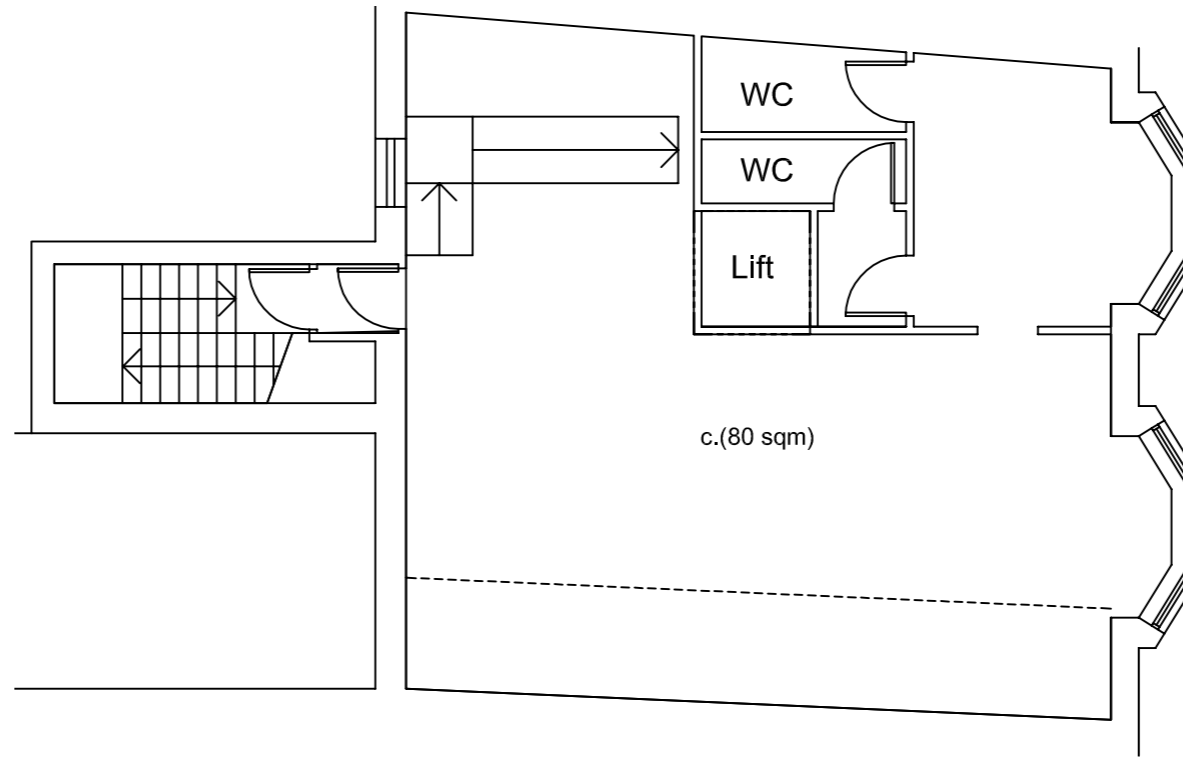

Existing First Floor Plan 1:100
(Existing Second Floor Plan Similar (No WCs) 1:100)

Note

This drawing is indicative only. Buildings have not been surveyed and dimensions are approximate.

This drawing is for the use of entrants to the Midsteeples Quarter Ideas Competition.

Midsteeples Quarter Block highlighted in red.

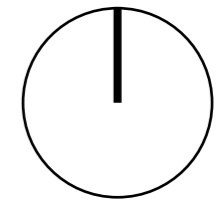

SCALE 1:100

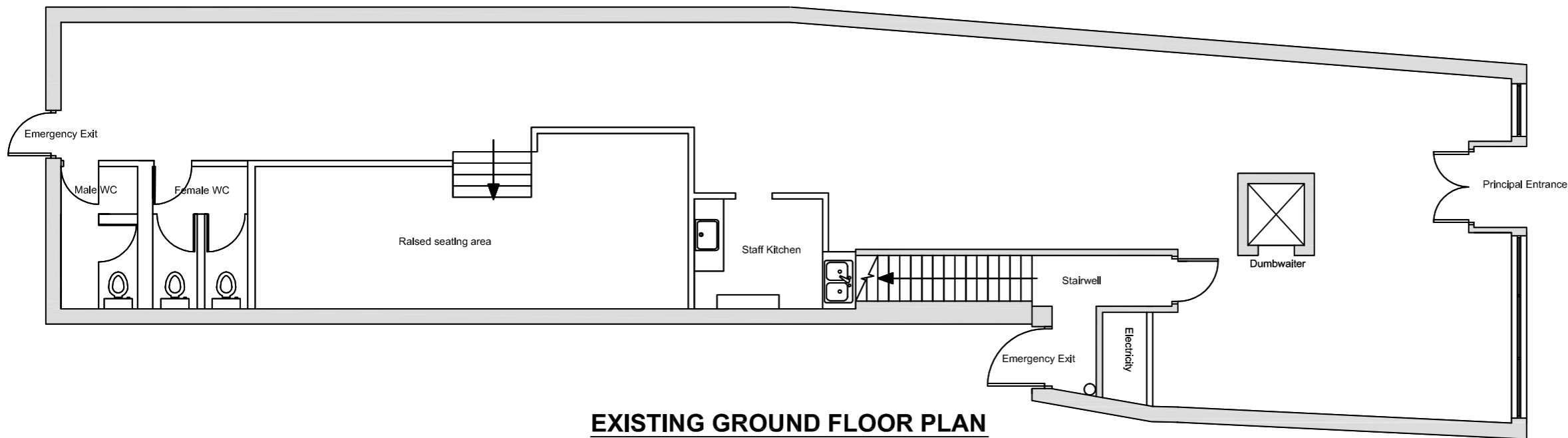

EXISTING GROUND FLOOR PLAN

Drawing:
Midsteeples Quarter
Block Plan As Existing

Scale:
1:500@A3

Drawn by:
GL@CNP

Date:
March 2017